

NOTES:
PAYNTER DIXON IS THE OWNER OF THE COPYRIGHT SUBSISTING IN THESE DRAWING & SPECIFICATION WHICH MUST NOT BE REPRODUCED OR COPIED WITHOUT PRIOR WRITTEN CONSENT
DO NOT SCALE DRAWINGS
VERIFY ALL DIMENSIONS ON SITE BEFORE COMMENCING WORK OR PRODUCING SHOP DRAWINGS
SHOP DRAWINGS MUST BE SUBMITTED AND APPROVED BEFORE MANUFACTURE.
ALL WORKS IS TO BE CARRIED OUT IN ACCORDANCE WITH THE BUILDING CODE OF AUSTRALIA AND ALL CURRENT RELEVANT AUSTRALIAN STANDARDS.

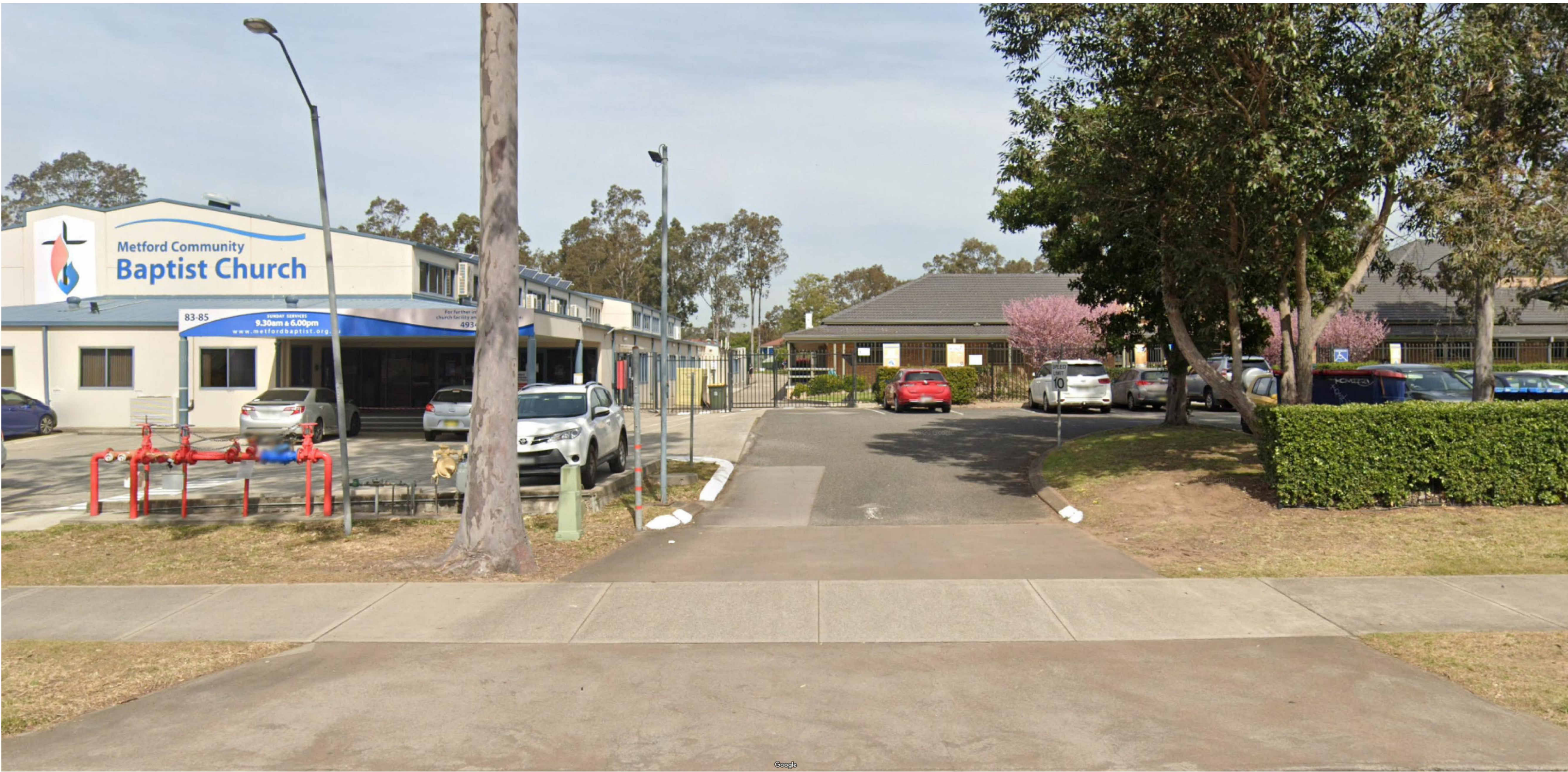

EXISTING

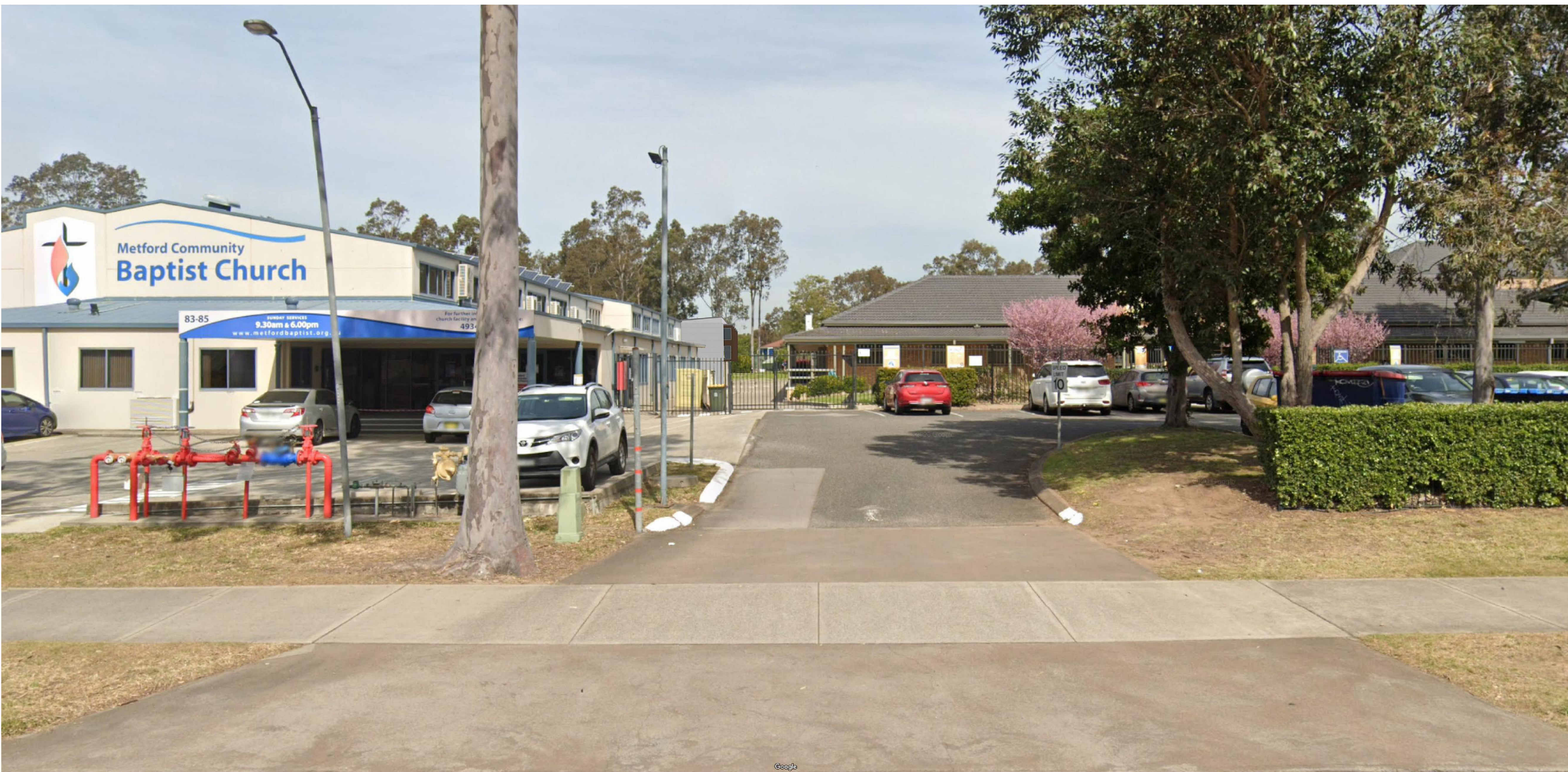

PROPOSED



1 VIEW POSITION - CHELMSFORD DRIVE
1 : 1000

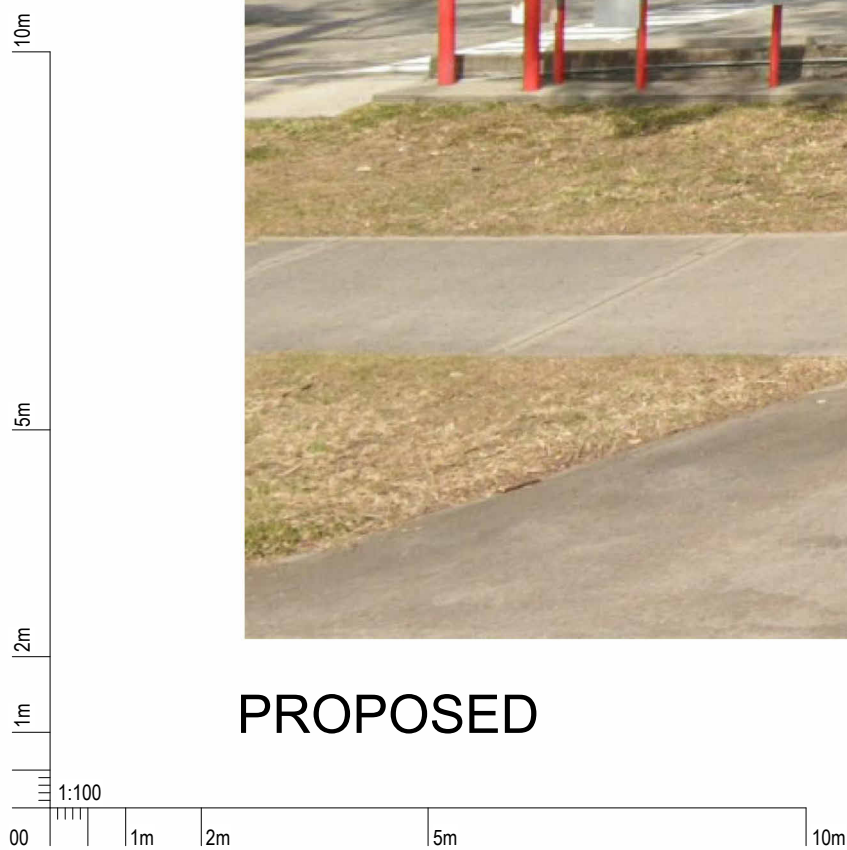

CONSULTANTS

Ecologist
Keystone Ecological
PO Box 5095
Empire Bay, NSW 2257
Elizabeth Ashby - 0418 680 566
Acoustic
PKA Acoustic Consulting
79 Main St,
Gosford NSW 2250
Joel Parry-Jones - 0429 419 649
Surveyor
DAVID CANT SURVEYORS
PO Box 7192
Karing NSW 2250
Russell Kingdom - 0408 439 188
David Cant - 0418 409 890

Town Planner
Aconsoil Development & Environmental Planning Consultants
PO Box 3351 ESRNA NSW 2250
Lorelle Fitzpatrick - 0411 052 937
BCA
VPL Consulting
PO Box 2340 Burwood North
NSW 2134
Joel Lilli - 0410 667 020
Structural & Civil
Ambal
Richard Kidd - 0421 717 664

Electrical + Dry Fire
Marline Building Services Engineers
Unit F, 56 Clyde St,
Hamilton North NSW 2292
Cho Thaw - 0402 757 865
Mechanical Engineer
Marline Building Services Engineers
Unit F, 56 Clyde St,
Hamilton North NSW 2292
Daniel White - 0412 015 098
Hydraulic + Wet Fire
Marline Building Services Engineers
Unit F, 56 Clyde St,
Hamilton North NSW 2292
Callum Battlie - 0460 715 739

Landscape
Concept
Suite 101, 506 Miller St
CAMMERAY NSW 2062
Robert Frew - 0413 861 351
Section J ESD
Marline Building Services Engineers
Unit F, 56 Clyde St,
Hamilton North NSW 2292
Mehran Haratian - 0426 823 500
Traffic
SECA Solutions
181 Scott St,
Newcastle NSW 2300
Sean Morgan - 0499 196 100

DESIGN & CONSTRUCTION

PAYNTER DIXON
CREATING SINCE 1914

Paynter Dixon Constructions Pty Limited
Level 3, 5 Rider Boulevard
Rhodes NSW 2138
Tel (02) 9797 5555
ABN 84 097 120 315

CLIENT

Maitland Christian School
Do all for God's glory
A ministry of Metford Community Baptist Church

CLIENT

MAITLAND CHRISTIAN SCHOOL
PROJECT
NEW MCS BUILDING
75-81 CHELMSFORD DR, METFORD NSW 2323
PROJECT PHASE
DEVELOPMENT APPLICATION

DRAWING TITLE

Photo Montage - Chelmsford Drive

SCALE 1 : 1000	ORIGINAL DRAWING ISSUE DATE 29-07-2021	PLOT DATE 31/01/2022 9:45:18 PM
PROJECT No. MCS0105D	DRAWING No. A404	REVISION 1

G:\PD Job Cards\1 Live Projects\MCS0105D\02 Internal Consultant\02 Drawing Office\04 Working Files\REVIT\Archive\DA SET 2021-12-17\MCS0105D.rvt